

Responsible wood sourcing

100% of our wood is sourced from responsible sources with a risk-based approach

Key

● Main regions where Mondi sources wood fibre

▲ Location of Mondi mills

12.8 million m³

Mondi's total wood consumption

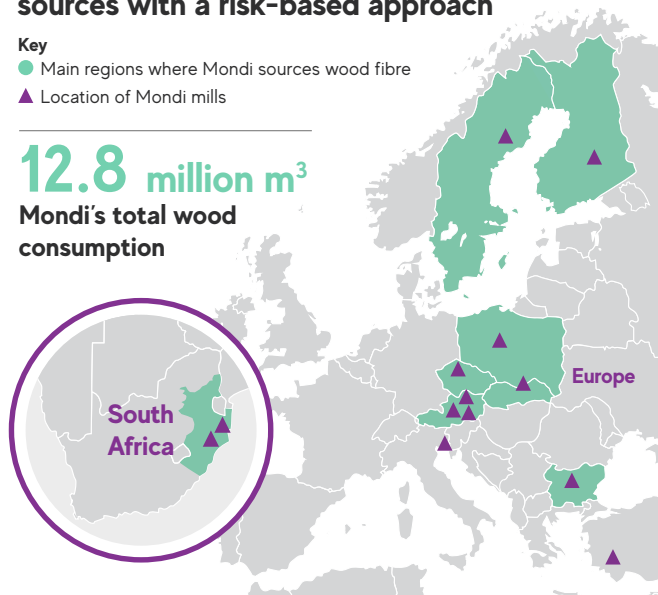

Currently, only around 10% of forests globally are certified. Forest certification is most effective when a high proportion of forests in a region are certified. We aim to make the best use of certified wood from domestic markets.

We source over 90% of our wood fibre from the countries where our pulp and paper mills are located, offering multiple benefits:

- shorter transportation distances with lower GHG emissions;
- more resilience and transparency in our supply chain with lower risks; and
- contributing to the local economy and livelihoods.

Availability of certified fibre in our main sourcing countries

Austria



Bulgaria



Czech Republic



Finland



Poland

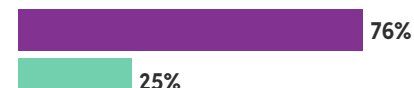

Slovakia

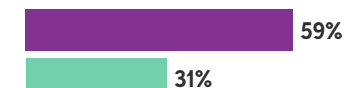

South Africa*

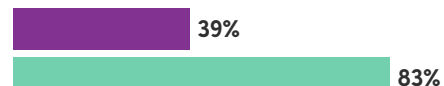

Sweden



* In South Africa timber is procured from plantation forests.

■ % of PEFC-certified forest

■ % of FSC-certified forest