

Certificate SGSCH-COC-050146

The Organization

Mondi Jülich GmbH

Rathausstr. 29, 52428 Jülich, Germany

has been assessed and certified as meeting the requirements of

FSC® Chain-of-Custody

The company was assessed against the following standards:
FSC-STD-40-004 Version 3.0 FSC Standard for Chain of Custody Certification – April 2017
FSC-STD-50-001 Requirements for use of the FSC trademarks by Certificate Holders

for the products detailed in the scope below

Beschaffung von FSC Mix zertifizierten Spezialpapieren zur Herstellung und Verkauf von FSC Mix zertifizierten und veredelten Spezialpapieren unter Anwendung des Transfersystems.
Procurement of FSC Mix certified specialty papers for the production and sales of FSC Mix certified refined specialty papers with the transfer system.

This certificate is valid from 13 April 2018 until 3 April 2022 and remains valid subject to satisfactory surveillance audits.

Recertification audit due before 22 March 2022

Issue 2. Certified since April 2017

SGS Ref # DE17/819943250

Authorised by



SGS Société Générale de Surveillance SA Certification and Business Enhancement
Technoparkstrasse 1 8005 Zurich Switzerland
t +41 (0)44 445-16-80 f +41 (0)44 445-16-88 www.sgs.com

The validity of this certificate shall be verified on <http://info.fsc.org/>
For the full list of product groups covered by the certificate see <http://info.fsc.org/>

This certificate itself does not constitute evidence that a particular product supplied by the certificate holder is FSC-certified (or FSC Controlled Wood). Products offered, shipped or sold by the certificate holder can only be considered covered by the scope of this certificate when the required FSC claim is clearly stated on sales and delivery documents. The certificate remains the property of SGS. The certificates and all copies or reproductions shall be returned or destroyed if requested by SGS.



The mark of responsible forestry

Page 1 of 1

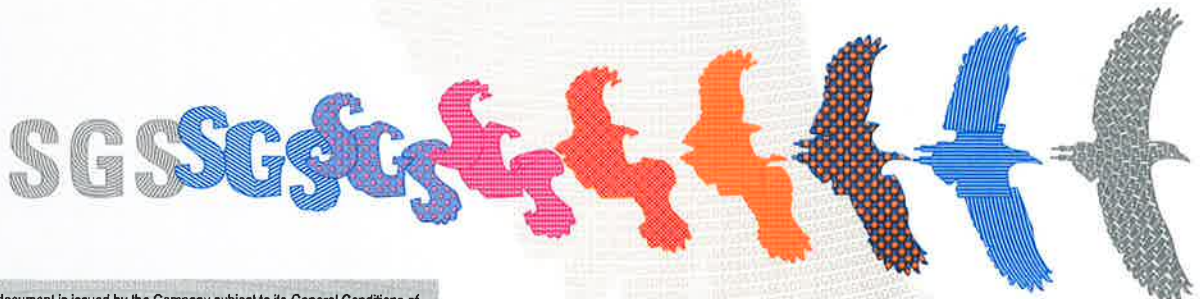

This document is issued by the Company subject to its General Conditions of Certification Services accessible at www.sgs.com/terms_and_conditions.htm. Attention is drawn to the limitations of liability, indemnification and jurisdictional issues established therein. The authenticity of this document may be verified at <http://www.sgs.com/en/certified-clients-and-products/certified-client-directory>. Any unauthorized alteration, forgery or falsification of the content or appearance of this document is unlawful and offenders may be prosecuted to the fullest extent of the law.



Certificate DE18/819943777

The organisation

Mondi Jülich GmbH

Rathausstr. 29, 52428 Jülich, Germany

has been assessed and certified as meeting the requirements of the standard

PEFC - Chain of Custody

PEFC ST 2002:2013 – "Chain of Custody of Forest Based Products – Requirements" - dated 24/05/2013
PEFC ST 2001:2008, Second Edition – "PEFC Logo Usage Rules – Requirements" – dated 26/11/2010
as amended and published on www.pefc.org

This certification includes the following products

**Einkauf von PEFC zertifizierten Papieren zur Herstellung und Verkauf
von PEFC zertifizierten veredelten Spezialpapieren unter Anwendung
der Methode der physischen Trennung.**
**Purchase of PEFC certified paper for the production and sales of PEFC-
certified refined specialty paper using the physical separation method.**

This certificate is valid from 22 May 2018 until 21 May 2023
and remains valid subject to satisfactory surveillance audits
Recertification audit due before 22 March 2022
Issue 1. Certified since May 2018



Authorised by

SGS Société Générale de Surveillance SA
Technoparkstrasse 1 8005 Zurich Switzerland
t +41 (0)44 445-16-80 f +41 (0)44 445-16-88 www.ch.sgs.com



Organisations with a valid PEFC chain of custody certificate can only use the PEFC Logo with unique PEFC license logo number based on PEFC Logo usage license contract issued by the PEFC Council or another entity authorised by the PEFC Council and in accordance with the PEFC logo usage rules.

Page 1 of 1

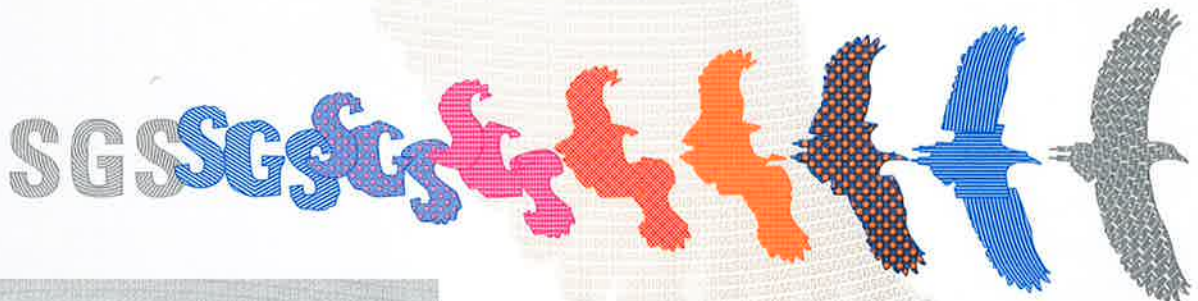

This document is issued by the Company subject to its General Conditions of Certification Services accessible at www.sgs.com/terms_and_conditions.htm. Attention is drawn to the limitations of liability, indemnification and jurisdictional issues established therein. The authenticity of this document may be verified at <http://www.sgs.com/en/certified-clients-and-products/certified-client-directory>. Any unauthorized alteration, forgery or falsification of the content or appearance of this document is unlawful and offenders may be prosecuted to the fullest extent of the law.